Voice

Hark the Herald Angles Sing
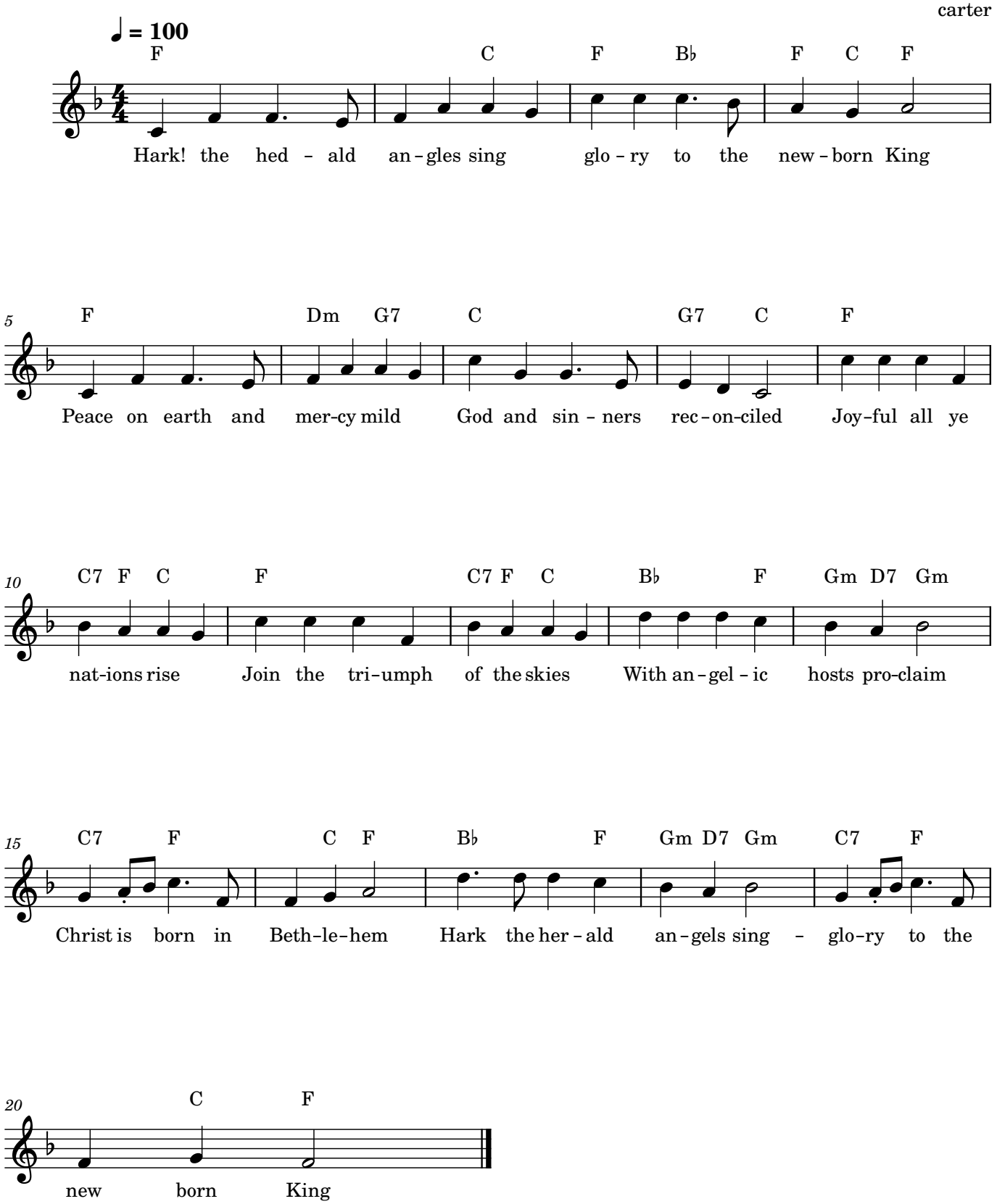
carter